hkpc Academy 生產力學院

Create a Bespoke Event Experience at HKPC

「全能活動空間」助您打造專屬活動體驗

HKPC BUILDING

生產力大樓

HKPC Building offers a variety of flexible venues, perfectly suited for seminars, lectures, exhibitions, competitions, conferences, or professional trainings, accommodating events for 10 to 300 people to meet your diverse needs! In addition, we provide ample public spaces for tenants' use.

生產力大樓提供多元多變的場地，無論是研討會、展覽、比賽、會議還是培訓，由10人到300人的活動都能滿足你的不同需求！此外，我們還設有大量公共空間供租戶使用。

July 2026 version

01

LED Display Screen LED 顯示屏	18.7m (W) X 2.7m (H)
Approx. Area 大約面積	5780 ft^2
Max. Capacity 座位上限	300

CONFERENCE HALL

Our conference hall is where innovation meets functionality. It features an impressive 18-meter-wide LED display wall and state-of-the-art audio-visual and lighting systems, making it the perfect venue for conferences, exhibitions, and large-scale training events. Its spacious foyer serves an ideal location for pre-event function.

我們的會議廳是創新性與功能性的完美結合。這裡配備了18米闊的巨型LED顯示屏，以及先進的視聽設備和照明系統，是舉辦專業會議、大型展覽和綜合培訓活動的理想場所。其寬敞的門廳更是會議及展覽前活動的理想選擇。

INNO NETWORK

Inno Network combines creative design with flexible layout options. Whether it's professional seminars, interactive workshops, or networking activities, Inno Network can meet your needs. Here, the relaxed and enjoyable atmosphere will inspire your boundless creativity, helping you achieve outstanding results for your events.

知創空間融合了創意設計與彈性空間佈局。無論是專業講座、互動工作坊，還是社交活動，知創空間都能滿足您的需求。在這裡，輕鬆愉悅的氛圍將激發您的無限創意，助您實現活動的卓越成效。

LED Display Screen LED 顯示屏	6m (W) x1.6m (H)
LCD TV LCD 電視	55"
Number of LCD TV LCD 電視數量	4
Approx. Area 大約面積	2870 ft^2
Max. Capacity 座位上限	120

L1

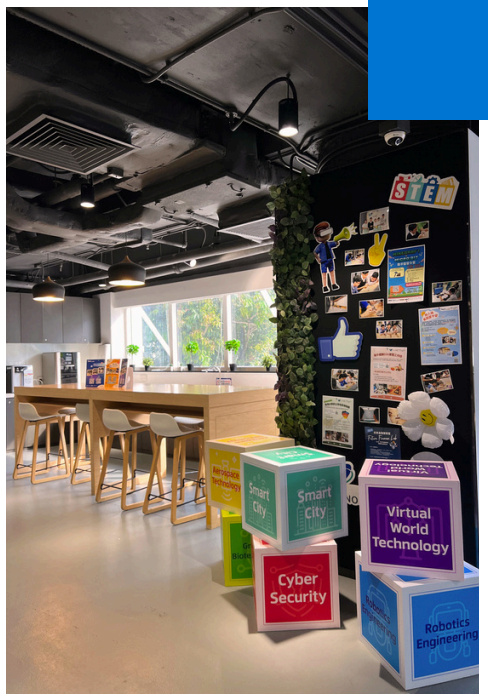

SME ONE FOYER

Located on the ground floor of the HKPC Building, SME One Foyer offers an modern and playful environment. It equipped with a 4.8-meter wide TV wall, top-notch sound and lighting systems, and versatile setup options, providing a spacious and stylish venue. Whether it's a seminar, meeting, lecture, or exhibition, SME One Foyer is equipped to deliver an unforgettable event experience.

SME One Foyer位於生產力大樓地下，環境雅緻且充滿玩味。配備4.8米超寬電視顯示屏、頂尖音響及燈光設備，以及靈活多樣化的佈置方式，這裡能為您提供寬敞且風格多變的空間。無論是研討會、會議、講座還是展覽，SME One Foyer都能為您打造一場難忘的活動體驗。

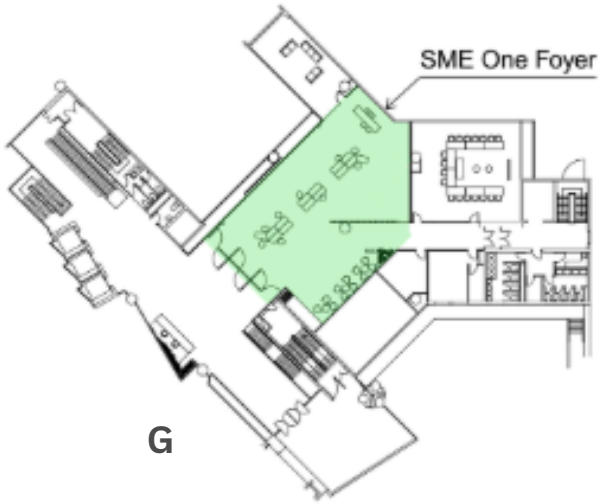

LED Display Screen LED 顯示屏	4.8m (W) x1.4m (H)
Approx. Area 大約面積	1280 ft^2
Max. Capacity 座位上限	120

INNO THEATRE

Inno Theatre is a well-equipped theatre with a TV wall, advanced audio-visual technology, and an individual lighting system, offering professional support and adaptable solutions for different event needs. Its unique tiered design ensures a comfortable experience, making it the premier choice for seminars, forums, and professional training sessions.

演講廳一是一個設備先進的會議廳，配備電視牆、先進視聽設備及獨立照明系統，能靈活應對各種活動需求，提供專業支援。獨特的階梯型設計，提供舒適體驗，是舉辦講座、研討會、論壇及專業培訓的首選。

LED Display Screen LED 顯示屏	3.6m (W) x 2m (H)
Approx. Area 大約面積	1380 ft^2
Max. Capacity 座位上限	100

FUTURE THEATRE

Future Theatre is a spacious and versatile multi-purpose space designed to accommodate a wide range of events. Its flexible layout can be tailored to meet different needs, ensuring an optimal setup for any occasion. Additionally, the venue is equipped with two large TV walls and professional sound systems, delivering a high-quality audio-visual experience for your events.

演講廳二是一個寬敞且靈活的多功能空間，其靈活的空間設計，能充分滿足多樣化的活動需求。此外，場內配備兩個大型電視顯示屏及專業級的音響設備，為活動提供高質視聽體驗。

TV Wall 電視幕墻	2.4m (W) X 1.4m (H)
Number of TV Wall 電視幕墻數量	2
Approx. Area 大約面積	2150 ft^2
Max. Capacity 座位上限	100

CLASSROOM

06

Standard classroom

We offer five standard classrooms that can accommodate between 19 to 42 participants, meeting the needs of various training sizes. Each classroom is equipped with professional training facilities, providing a comfortable and high-quality learning environment for all attendees.

我們提供5間標準課室，可容納19至42名學員，滿足不同規模的培訓需求。每間課室均配備專業的培訓設施，為學員提供舒適且高質學習環境。

Computer Rooms

We provide two computer rooms that can accommodate 20 to 30 participants each. These rooms are equipped with IT and training facilities designed to support a variety of computer courses. Whether for interactive teaching or hands-on practice, we ensure a comfortable and efficient learning environment.

我們提供兩個電腦培訓室，每間培訓室可容納20至30位學員，配備資訊科技和培訓設施，滿足各種電腦課程需求。無論是互動教學還是實務操作，都能為您提供舒適且高效的學習環境。

Type 種類	Seat 座位
Standard Classroom Type A 標準課室 Type A	42
Standard Classroom Type B 標準課室 Type B	30
Computer Room 電腦課室	30

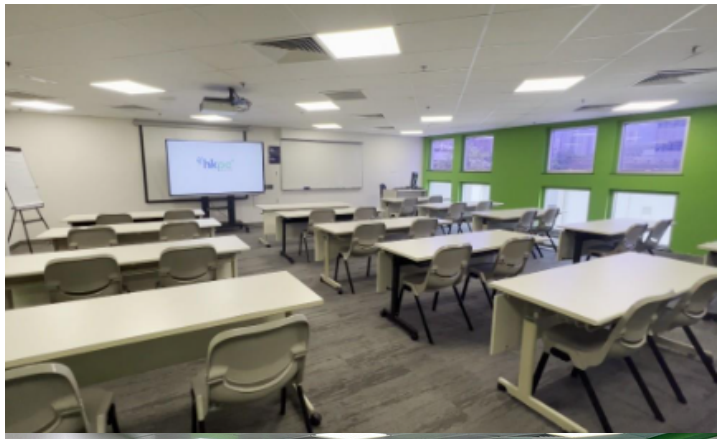

EXECUTIVE ROOM

We provide three executive meeting rooms(located on the G and L1 Floors), each with floor-to-ceiling windows and the capacity to host up to 30 participants. These rooms are ideal for meetings and training sessions for senior executives. Each room is equipped with movable interactive display panels to create a seamless and engaging experience.

我們提供三間行政會議室（分別位於G層及L1層），每間均配備落地窗，可容納最多30人，是舉辦高層主管會議及專業培訓課程的理想場地。每間會議室內設置流動互動顯示屏，為您帶來流暢且互動的會議體驗。

LIVE STUDIO

HKPC Live Studio is a professional live streaming studio that offers comprehensive equipment and technical support. It enables you to effortlessly bring your events online, providing your audience with an immersive experience.

「HKPC Live Studio」專業直播工作室，爲您提供一站式專業設備及技術支援，助您輕鬆將活動搬到線上，讓觀眾感受身臨其境的體驗。

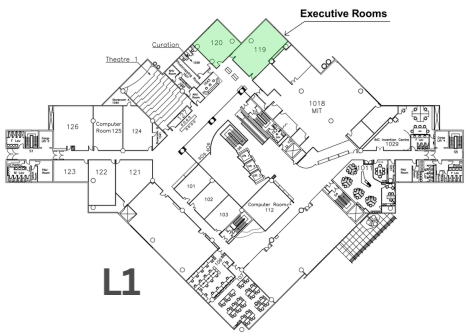

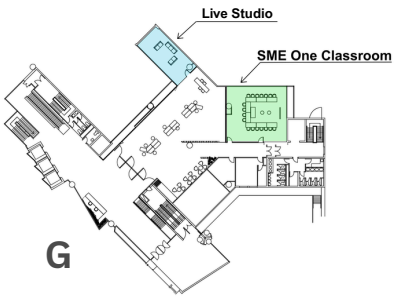

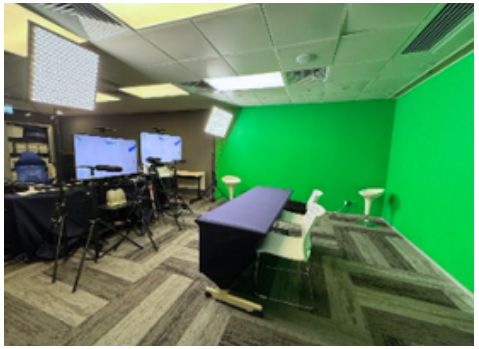

LOCATION
位置

HKPC Building
78 Tat Chee Ave, Kowloon Tong

香港九龍達之路78號生產力大樓

Copyright @ 2026 HKPC All rights reserved

hkpc Academy 生產力學院

CONTACT INFO
聯繫方式

(+852) 2788 5886

(+852) 6653 7613

venue@hkpc.org

RATE CARD
價目表

BOOKING FORM
申請表格